



Kirby Institute Seminar Series

ashm present selected seminars available via webinar

<https://ashm.org.au/training/kirby-seminar/>

These slides are for educational use only.

**They may not be published, posted online, or
used in commercial presentations without
prior permission from the presenter.**



Australia's
Global
University

HCV Elimination in Australia: Are we on-track?

Professor Gregory Dore



Kirby Institute

HCV Elimination in Australia

- Update on DAA treatment numbers in Australia
 - DAA uptake in high-risk populations
 - DAA treatment outcomes (REACH-C)
 - HCV screening and linkage to care initiatives
 - Mathematical modelling HCV elimination
 - Future challenges for HCV elimination
-

WHO Viral Hepatitis Elimination Targets: 2016

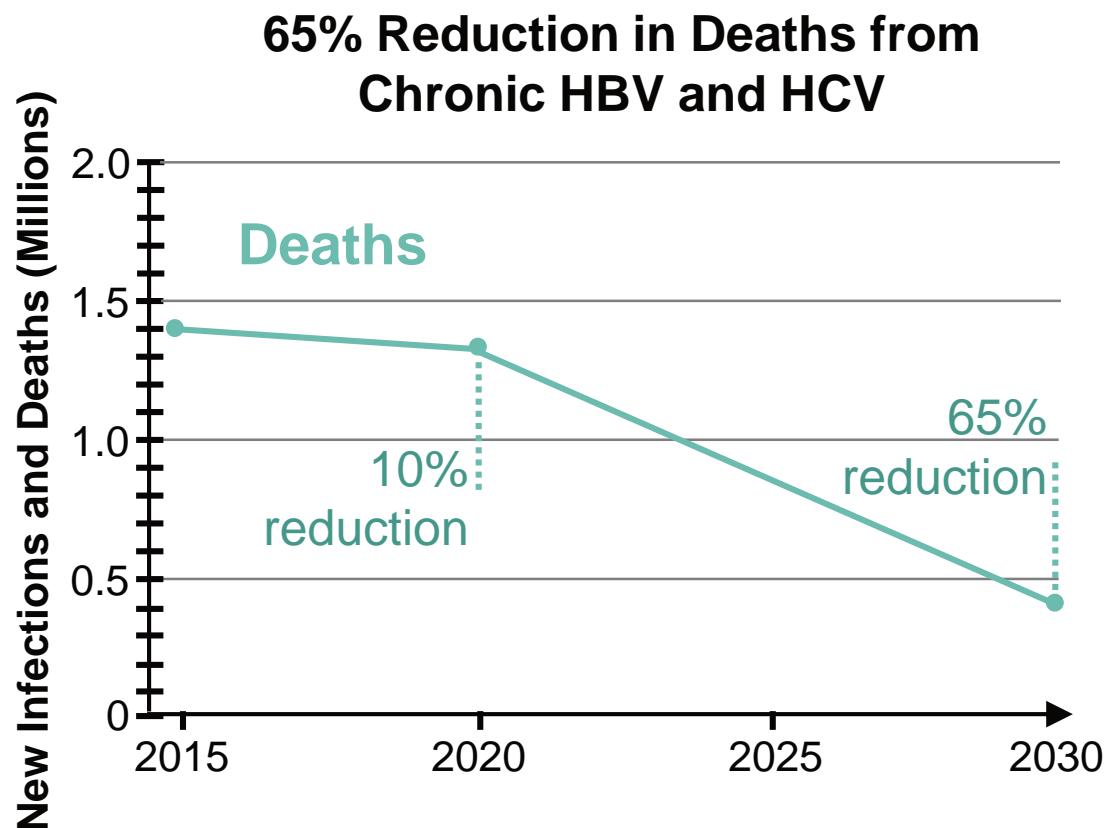

1.4 million deaths (in 2015) to under 500,000 deaths (by 2030)

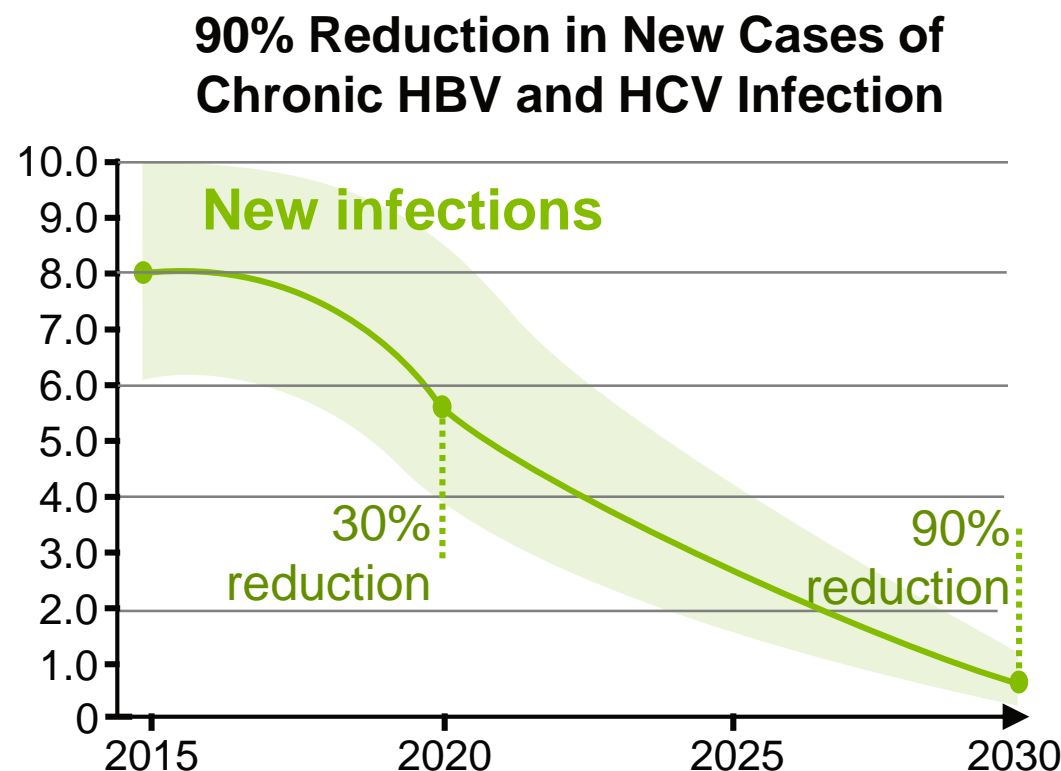

6–10 million (in 2015) to 900,000 infections (by 2030)
95% decline in HBV infections
80% decline in HCV infections

80% of eligible chronic HCV patients treated; 90% of treated patients cured

WHO HCV Elimination Targets: 2017

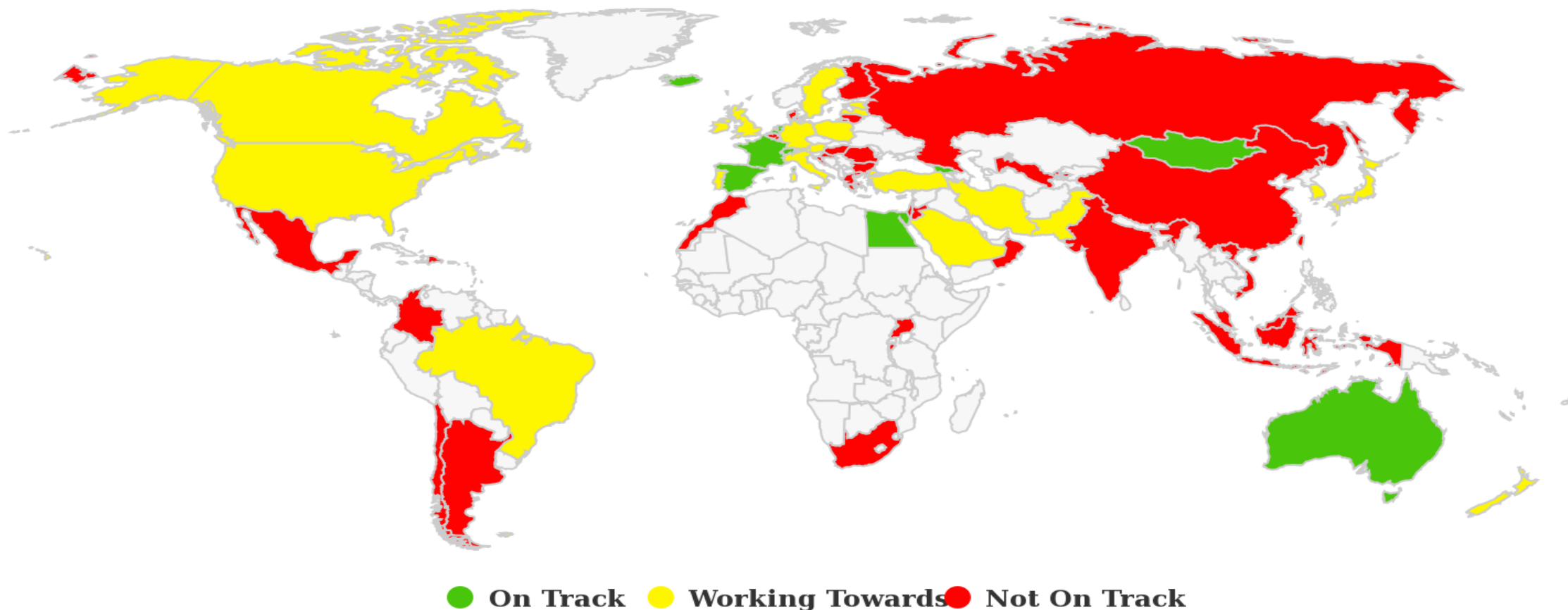

On-track (2016): Iceland, Qatar, Netherlands, Australia, France, Germany, Japan, Egypt, Georgia

On-track (2017): Iceland, Qatar, Netherlands, Australia, France, Germany, Japan, Egypt, Georgia, Spain, Switzerland, Mongolia

DAA uptake in 'on-track' countries: 2015–2016

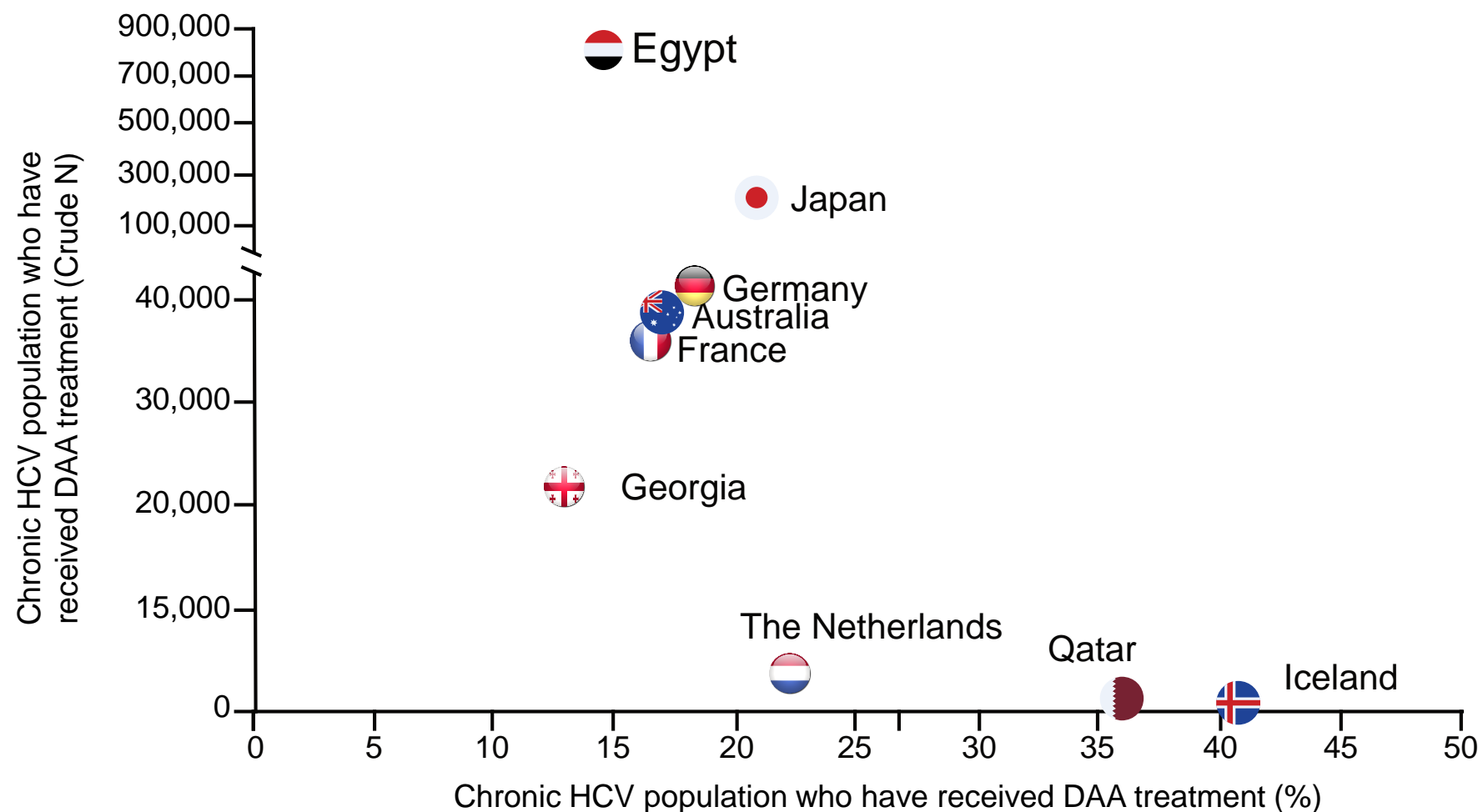

Global HCV Elimination: cures vs new infections

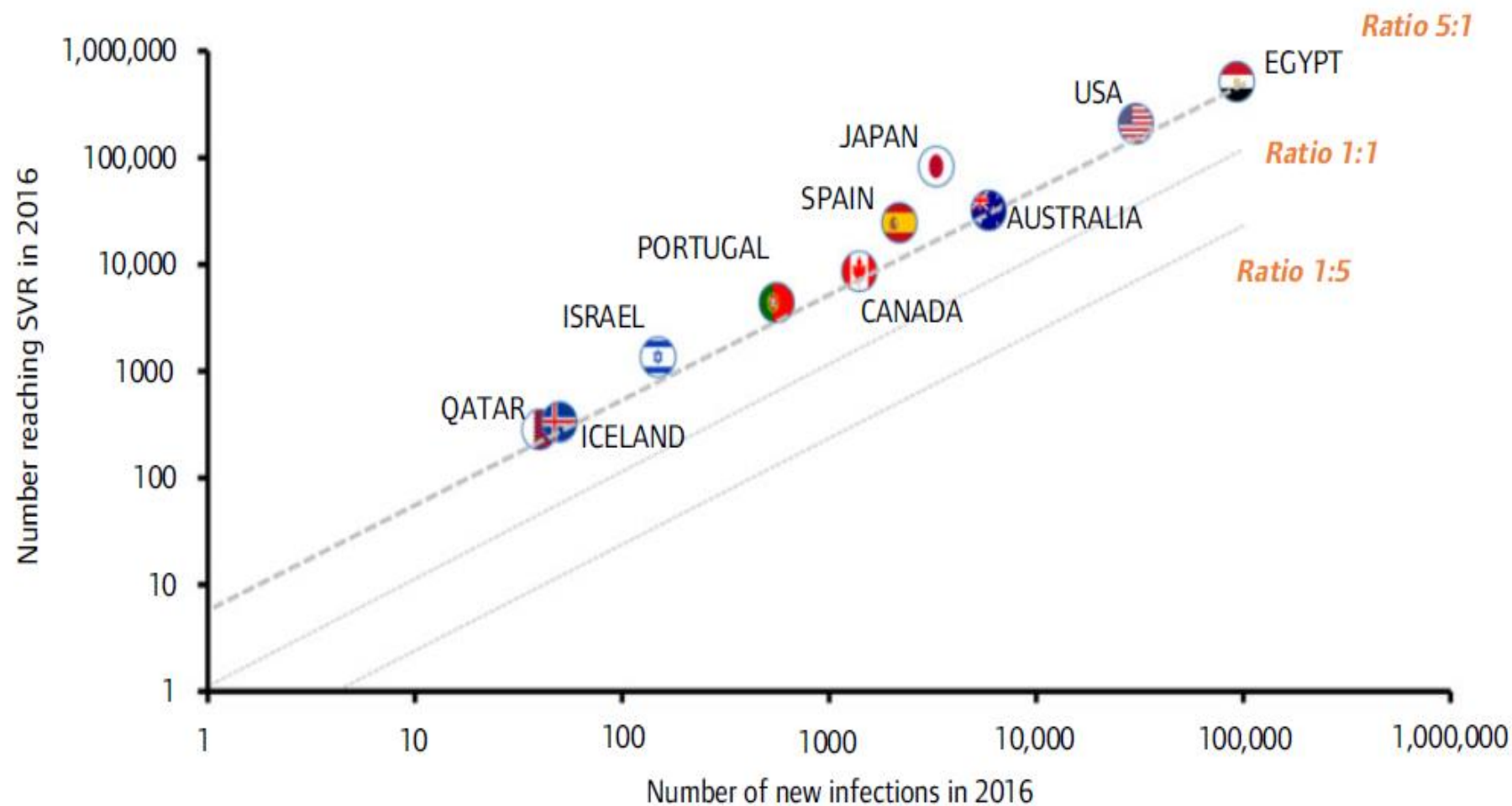

Australian Government-funded DAAs: 2016-2018

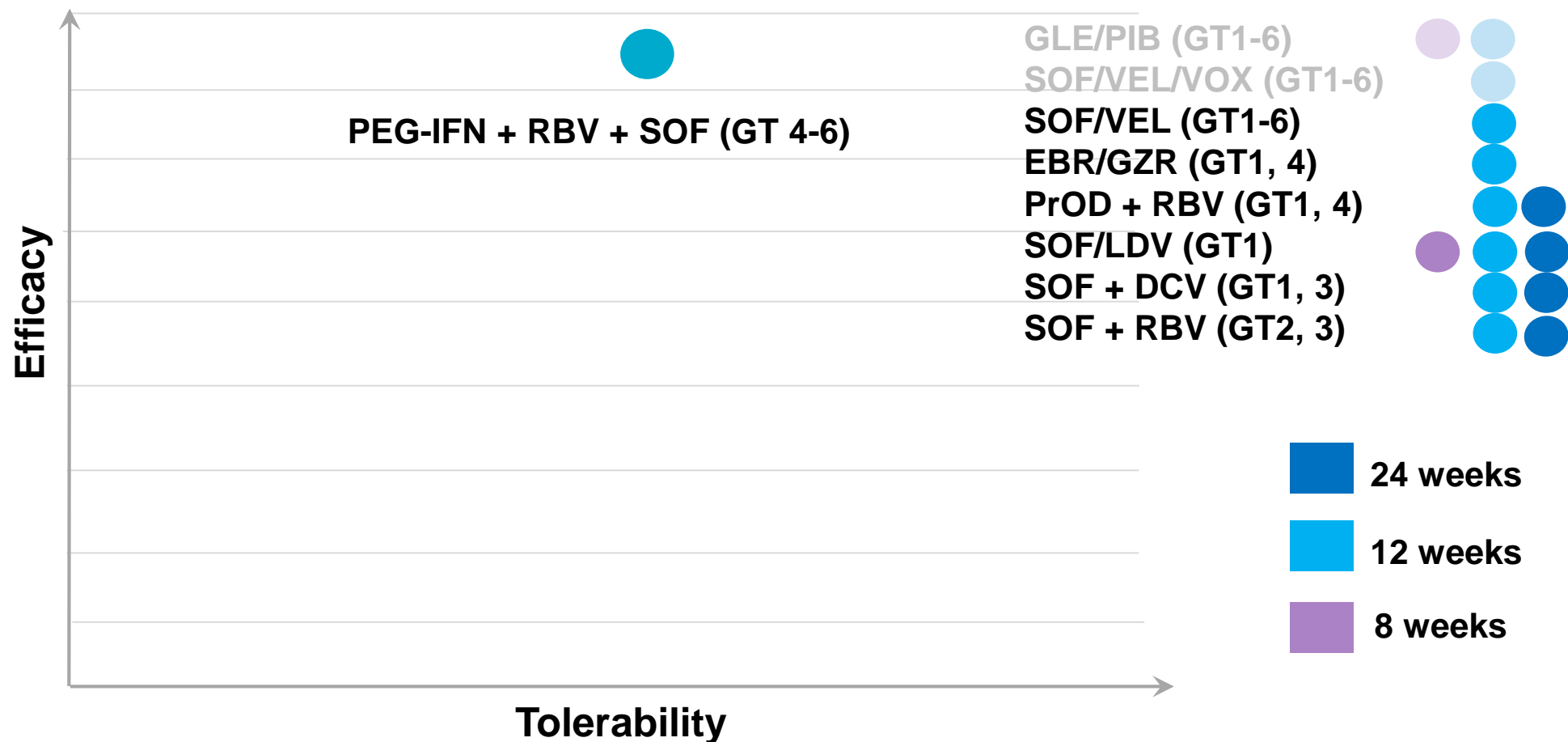

HCV treatment uptake in Australia: 1997-2017

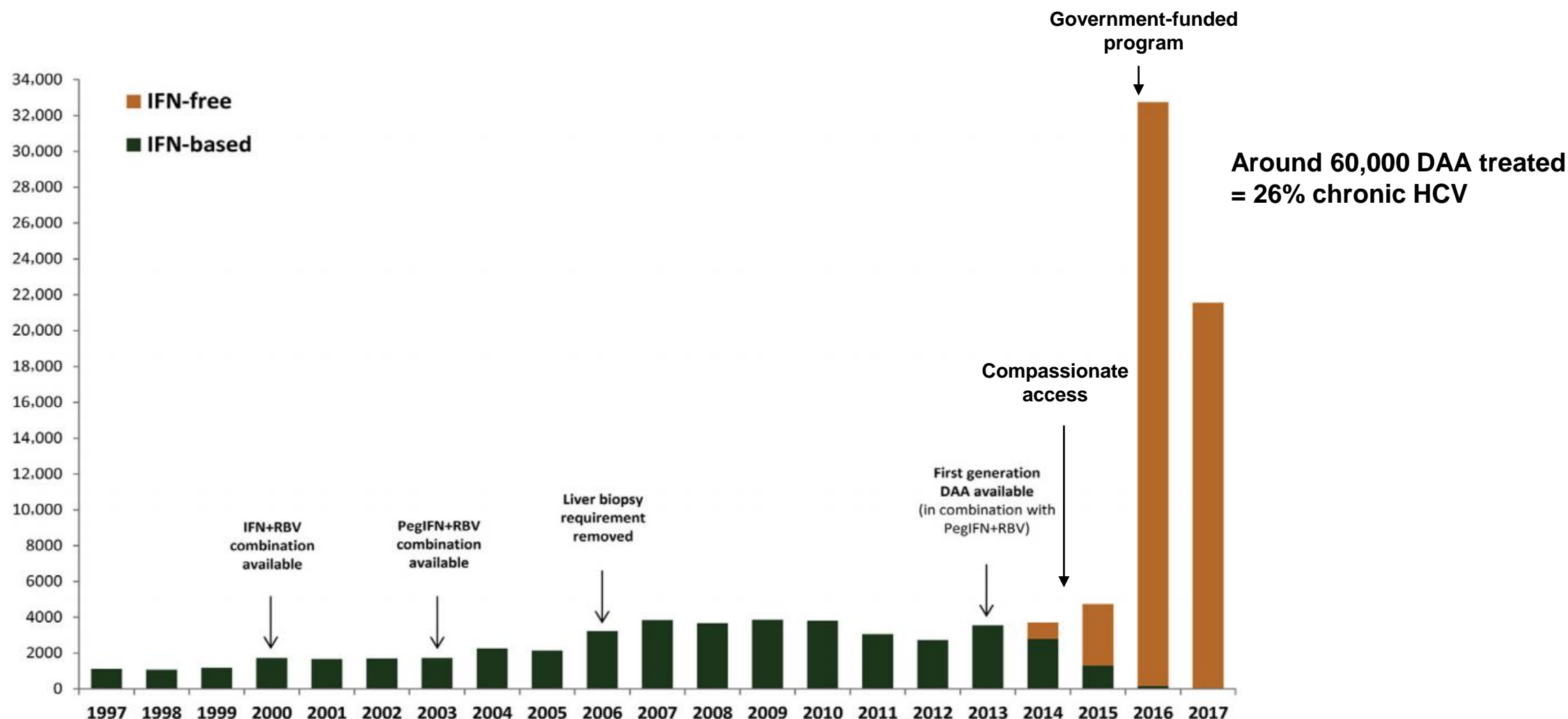

DAA treatment numbers have declined

DAA initiations/month (total = 58,280)

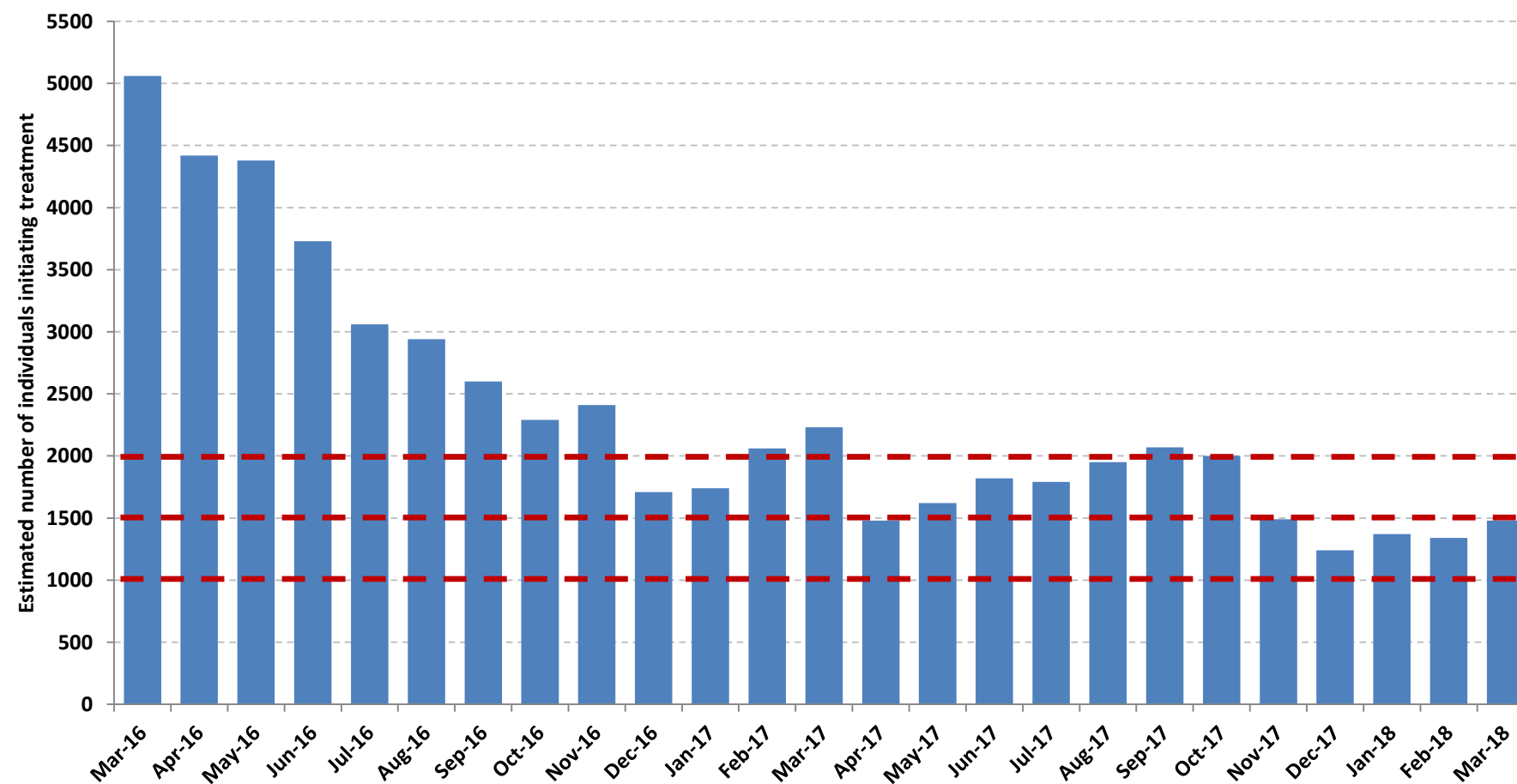

= 21,000/year

= 15,000/year

DAA treatment by jurisdiction

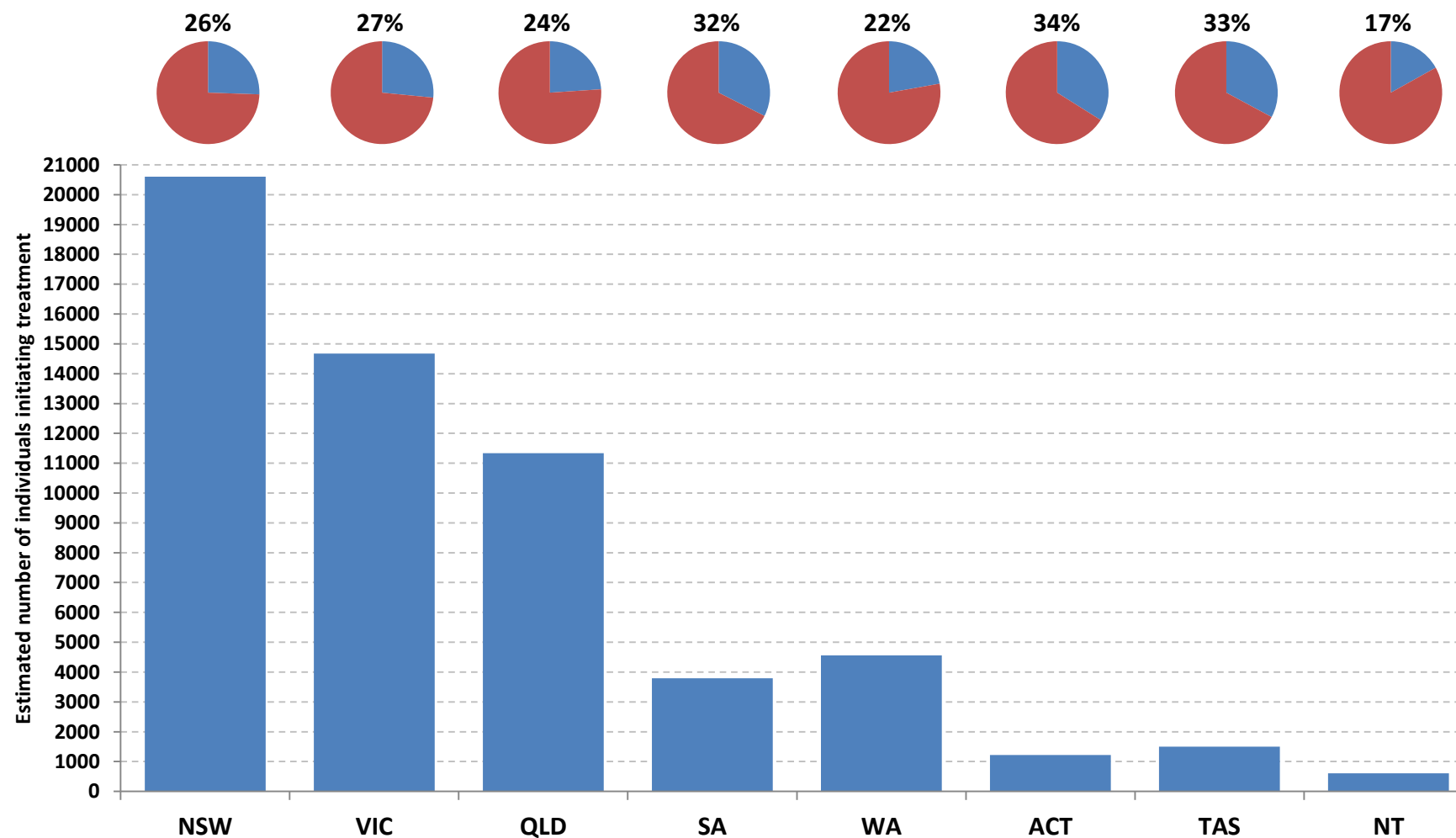

DAA treatment by age group

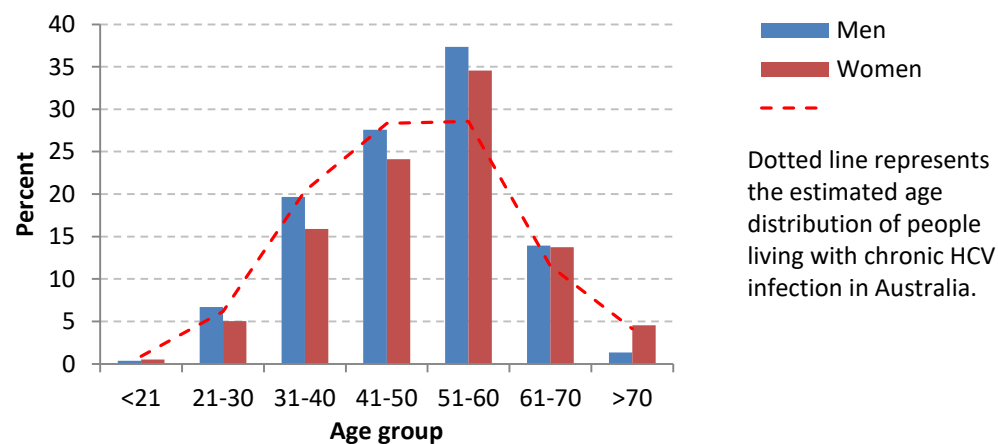
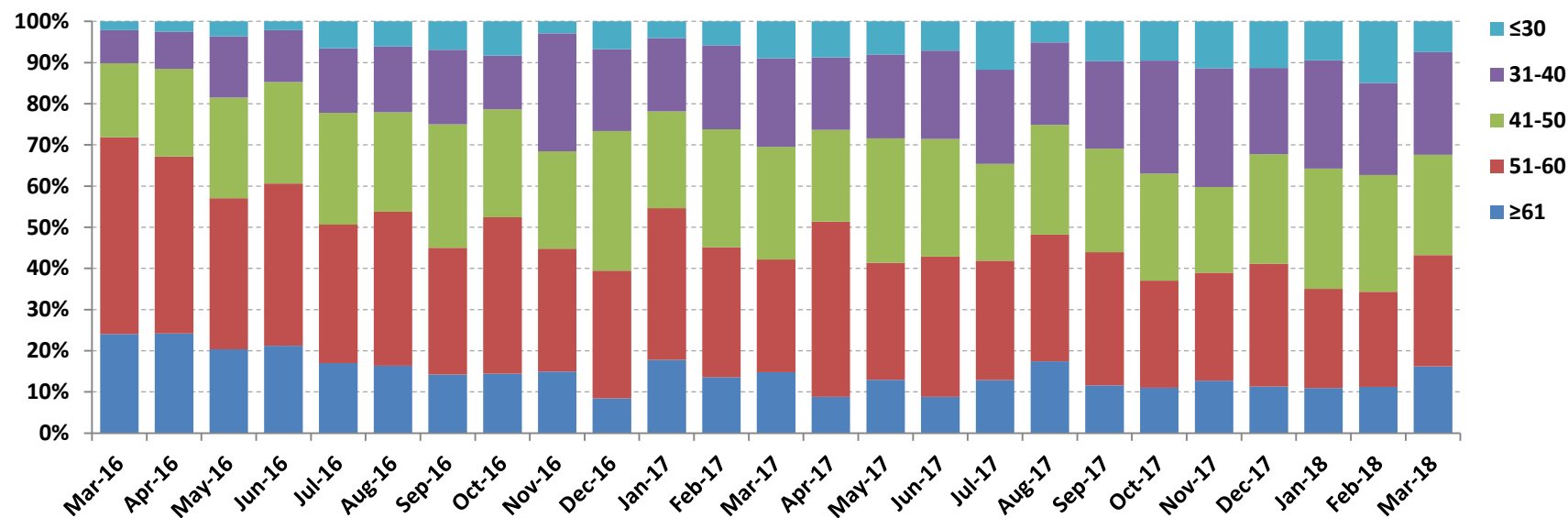

DAA treatment by prescriber type

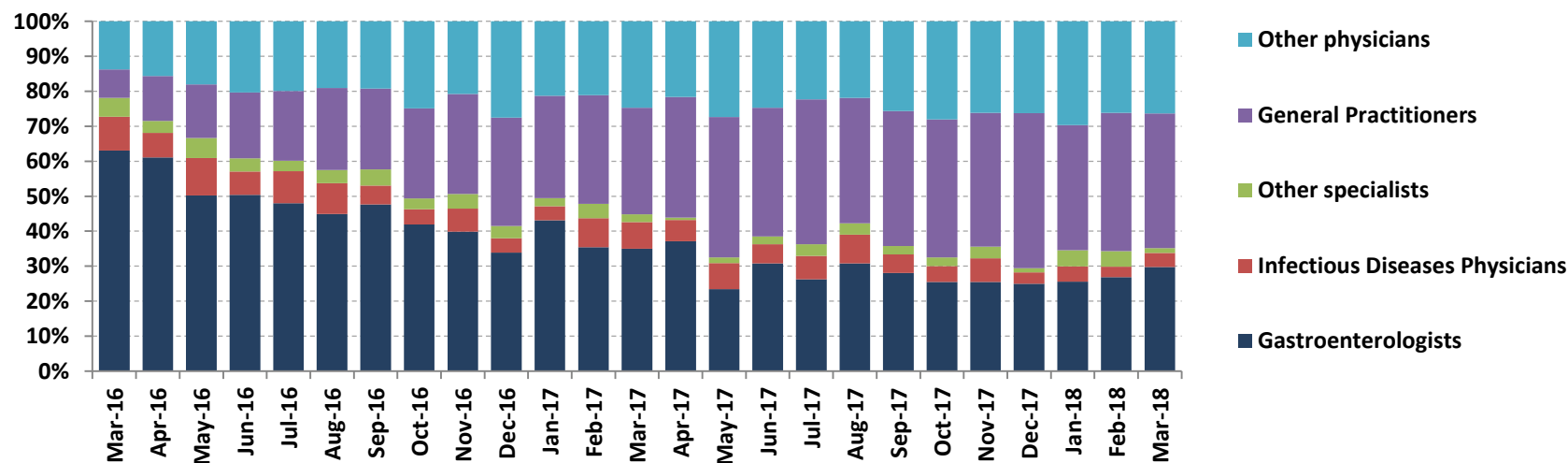
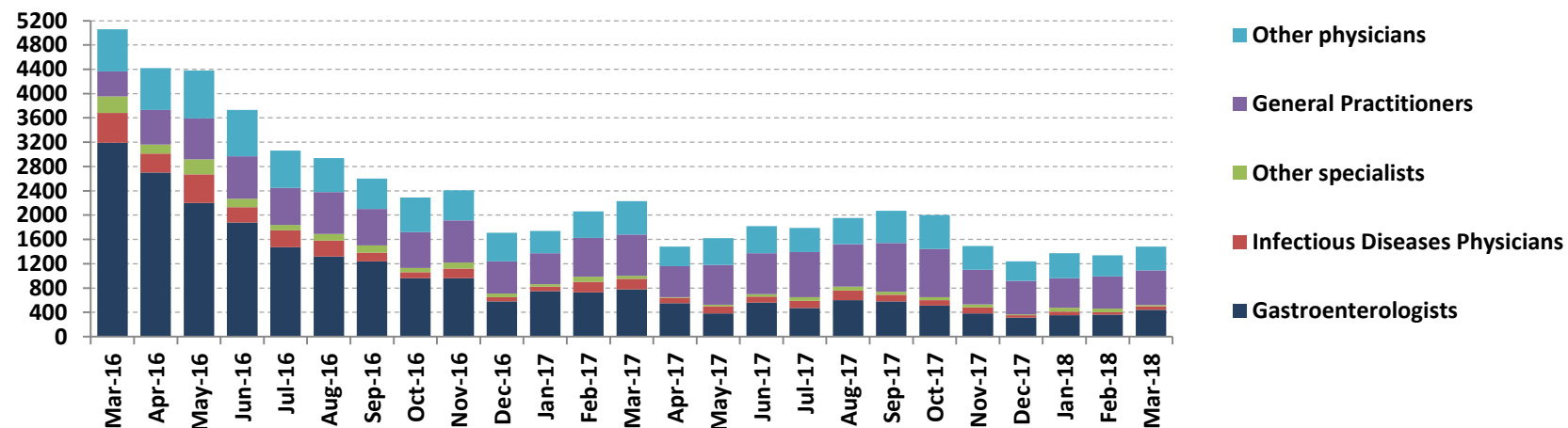

DAA treatment by regimen

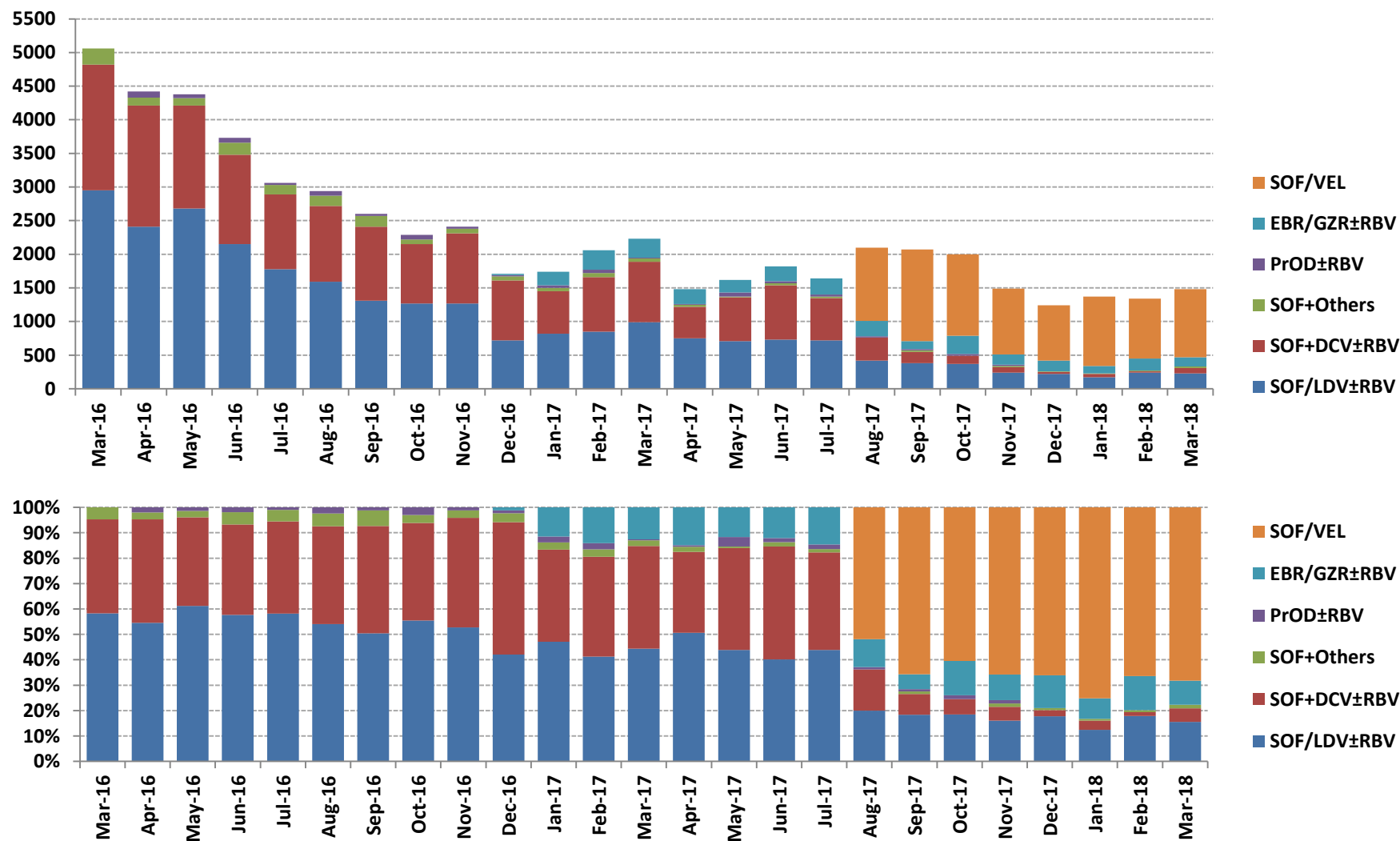

High DAA efficacy across all sub-populations

REACH-C study: Per protocol analysis* (n=3,204)

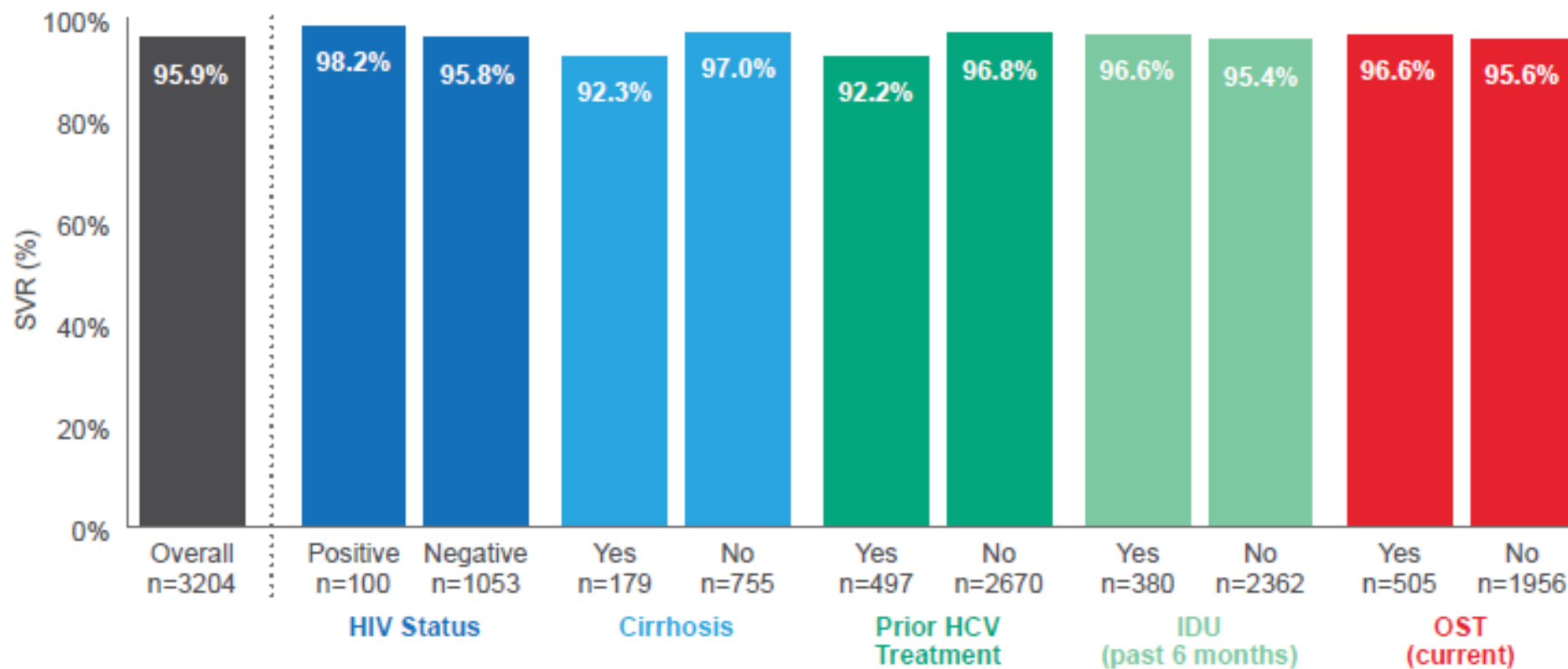

*(n=576 with unknown SVR; 16%)

High DAA efficacy across all sub-populations

REACH-C study: Per protocol analysis* (n=3,204)

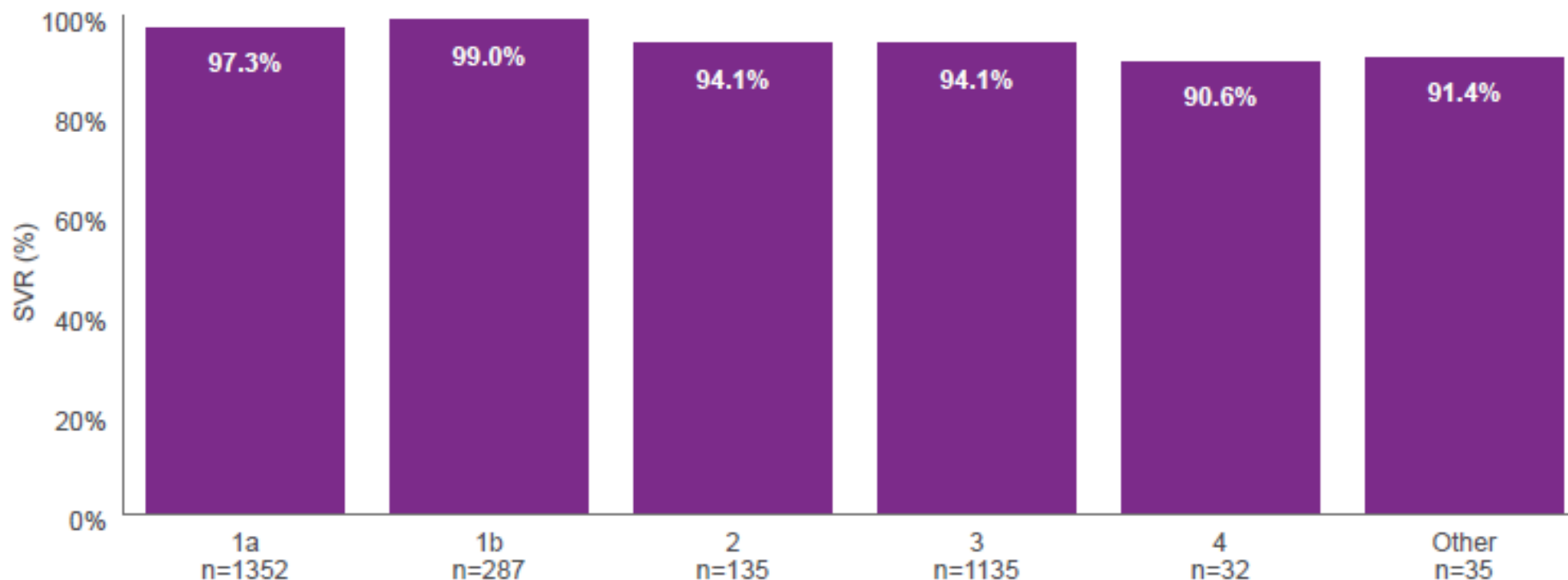

*(n=576 with unknown SVR; 16%)

High DAA efficacy across all service models

REACH-C study: Per protocol analysis* (n=3,204)

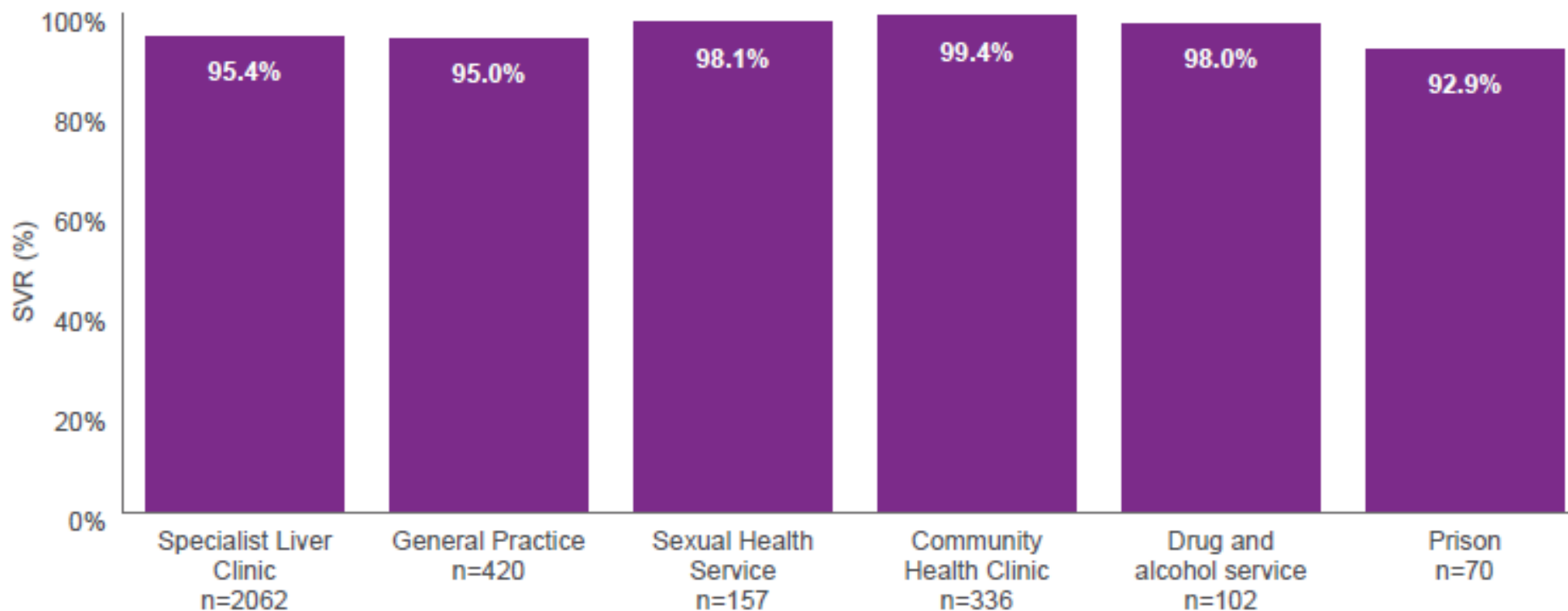

*(n=576 with unknown SVR; 16%)

Key aspects of primary care involvement

- Major programs of GP training in HCV screening and treatment since early 2000s
 - GP pilot HCV treatment study in PEG-IFN/RBV era
 - Major involvement of GPs in HIV management (>50% of antiretroviral therapy prescribing)
 - Major involvement of GPs in opioid substitution therapy prescribing
 - Pragmatic approach to HCV management (e.g. use of APRI <1.0 to define pre-cirrhosis)
 - Clinical leadership and mentorship
 - Government leadership
-

Models of HCV care

Community-based models for PWID and marginalized



Kirketon Road Centre, Sydney
Community health clinic:
PWID hepatitis C clinic



Kombi Clinic, Brisbane
Community PWID and homeless
hepatitis C clinic



**Queensland Injectors Health
Network: Community-based
PWID hepatitis C services**

LiveRLife Campaign

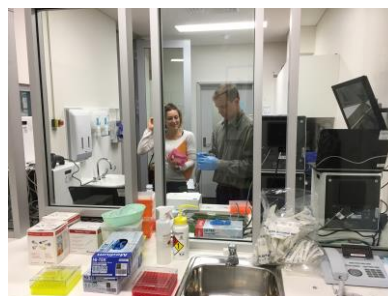
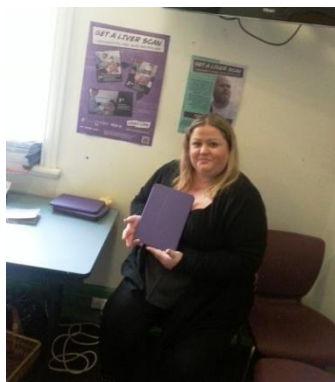

Point of Care HCV: GeneXpert®

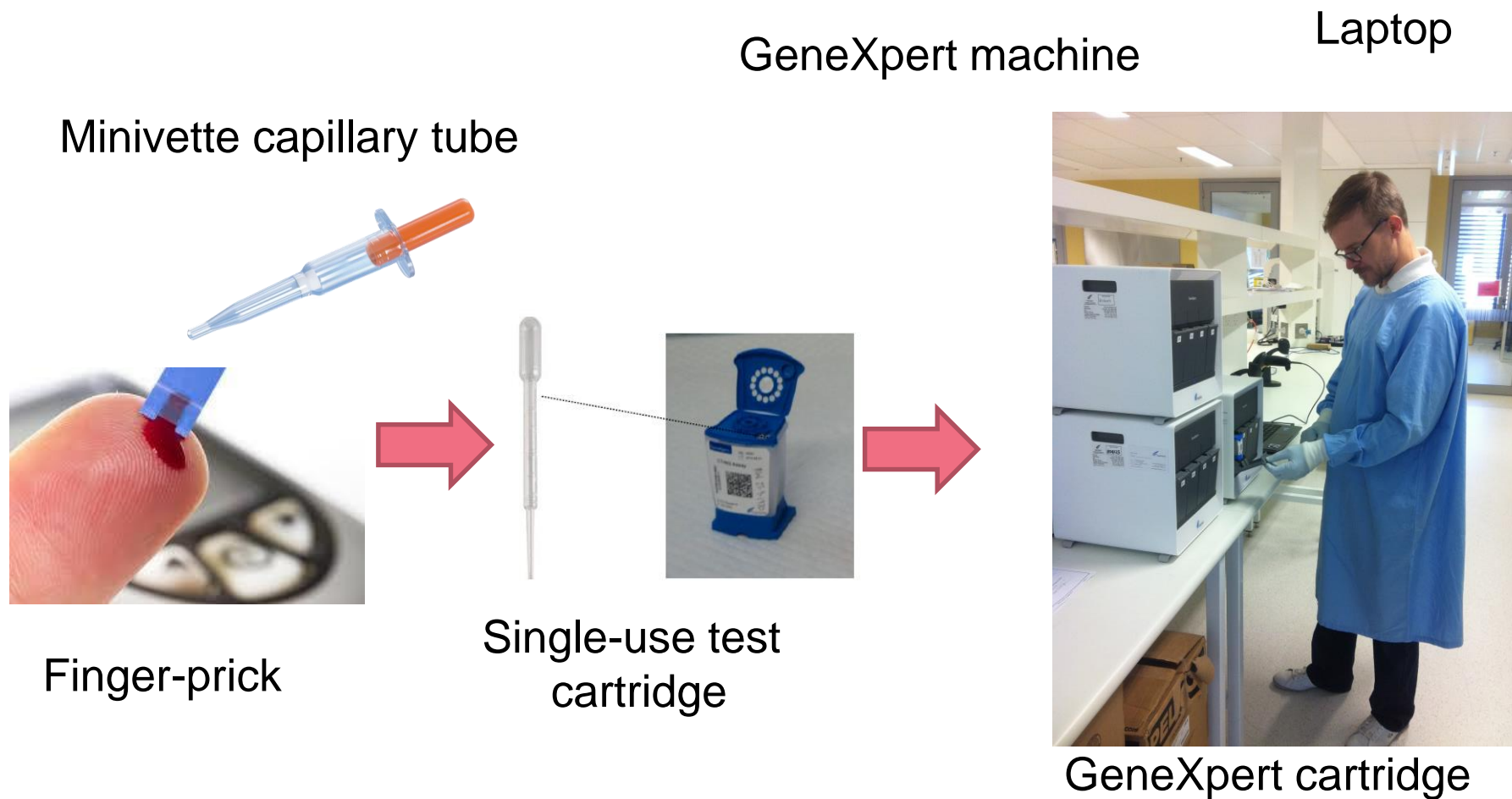

DAA uptake very high in patients with cirrhosis

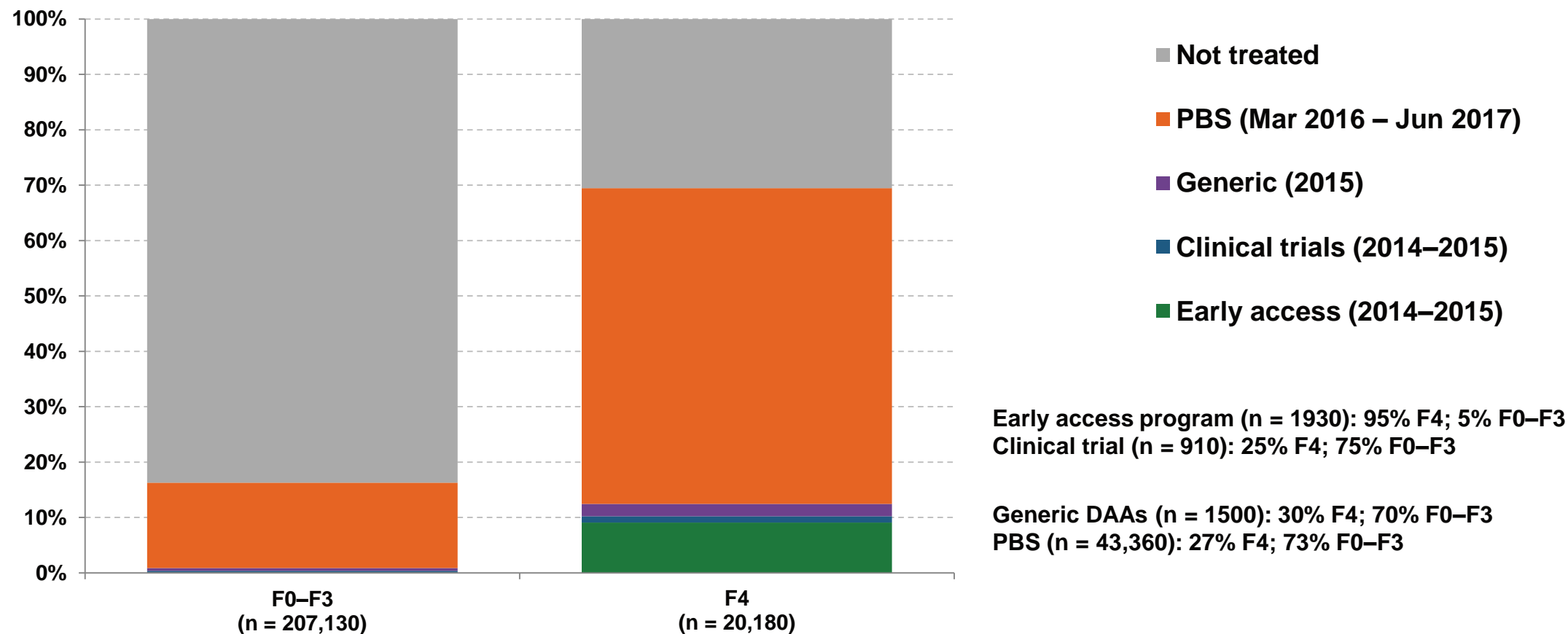

PWID populations with HCV in Australia: 2016

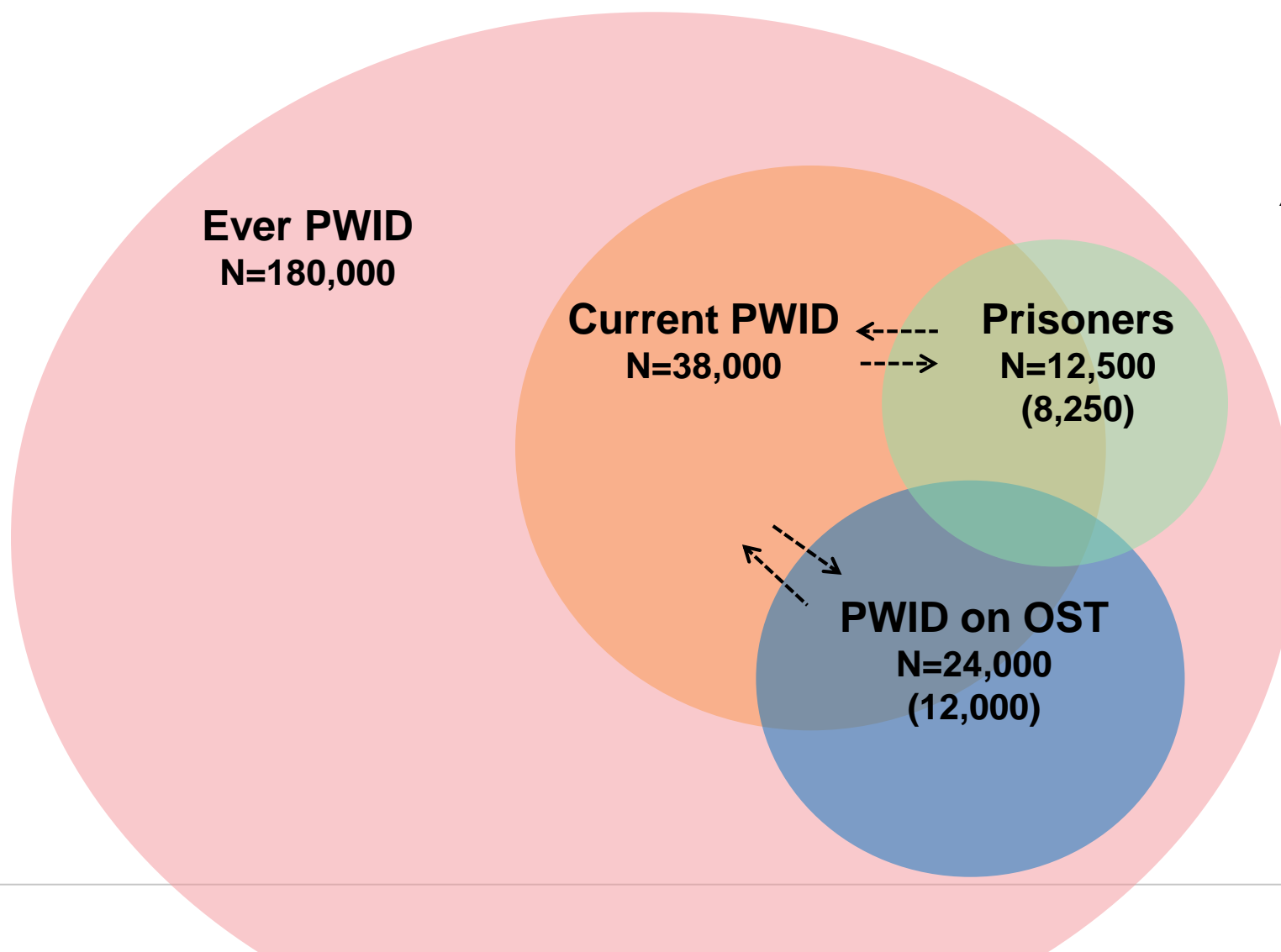

An estimated 20-25% of current PWID are incarcerated each year

An estimated 30% of current PWID are on OST

DAA uptake high in current PWID

Annual Needle Syringe Program Survey (n = 2,000-2,500)

Recent HCV Treatment (Past 12 Months)
among Chronic HCV (%)^{*†}

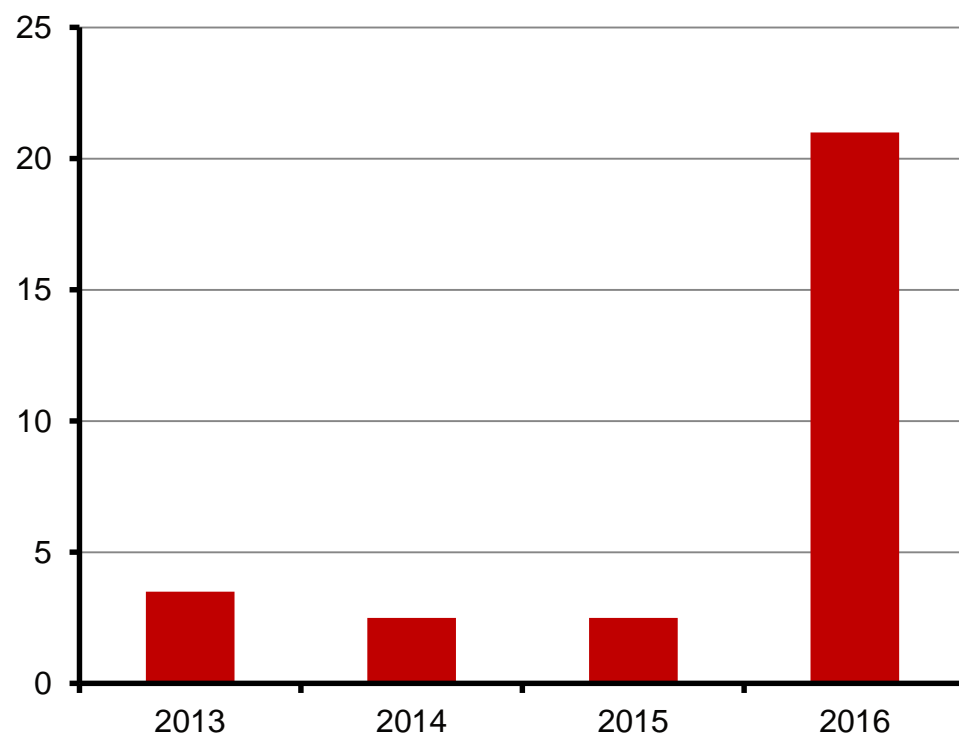

HCV RNA+ (%)

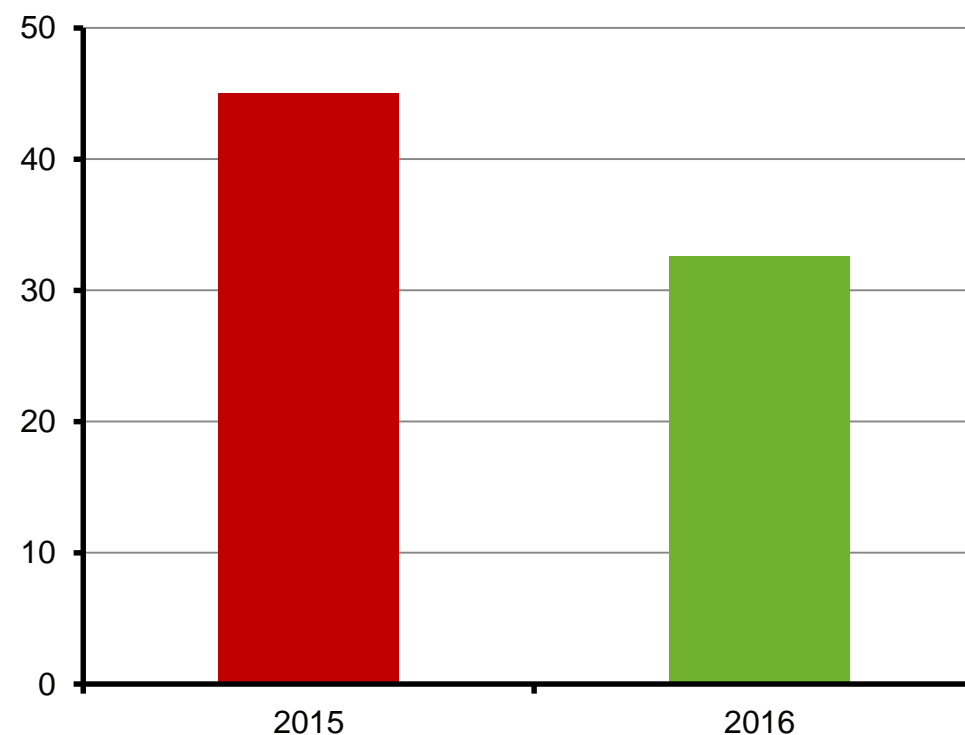

* Among HCV antibody-positive respondents after adjusting for 20% spontaneous clearance (n = 404);

† Adjusted for prior treatment-induced clearance at 55% in interferon era.

Prison-based HCV treatment in NSW

Treatment numbers in pre-DAA and DAA era
(Nurse-led model of care)

S | T | O | P | C

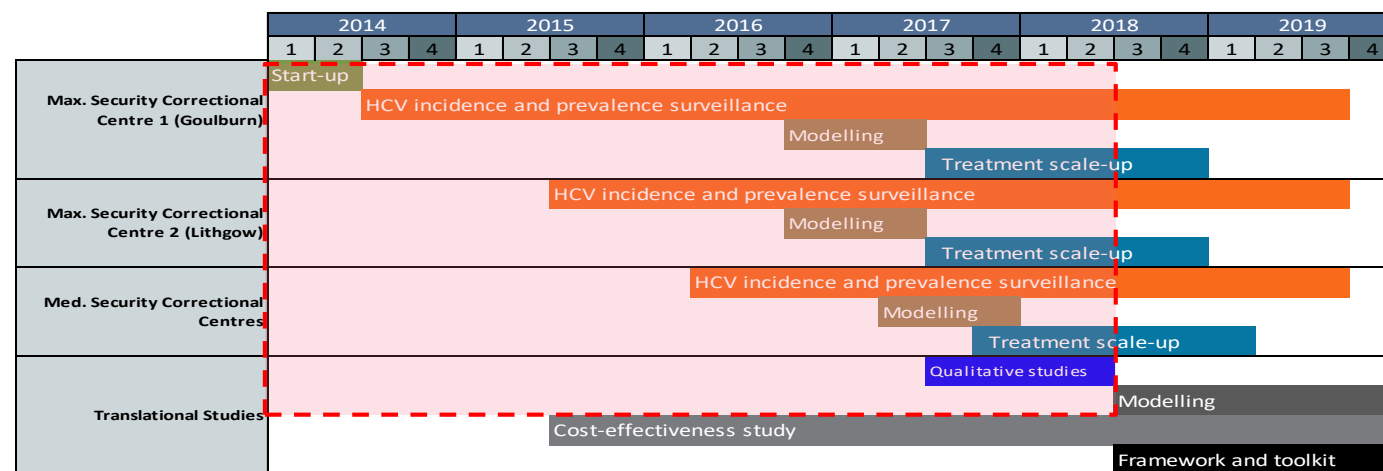
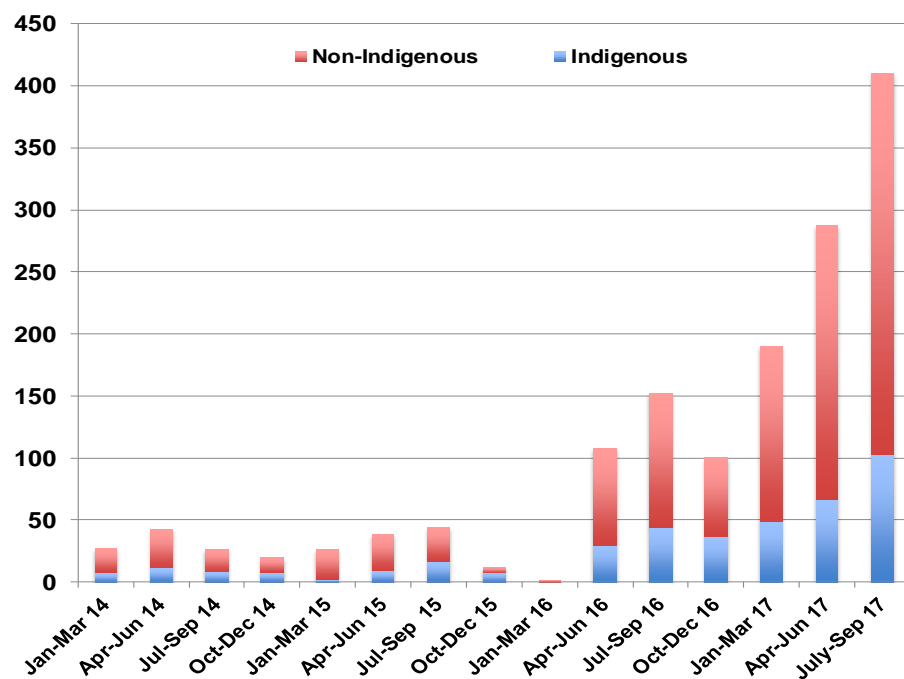

Goulburn Correctional Centre



Lithgow Correctional Centre



Outer Metropolitan Multipurpose Correctional Centre, Sydney



Dillwynia Correctional Centre (Women), Sydney



HCV elimination (near) in QLD prison: Lotus Glen

HCV burden within prison (800-850 inmates)

% HCV RNA+

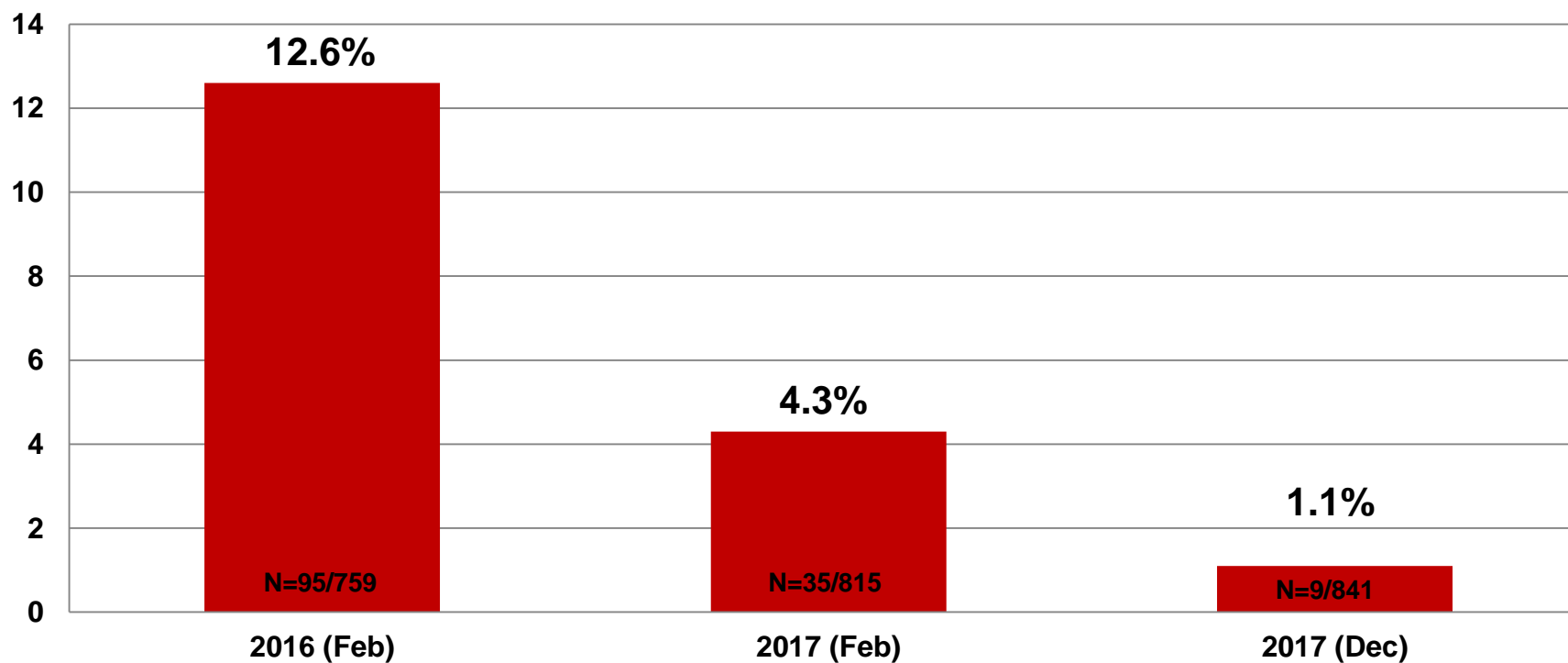

HCV elimination in HIV population



HCV RNA prevalence among HIV/HCV cohort (antibody +ve)

% HCV RNA+

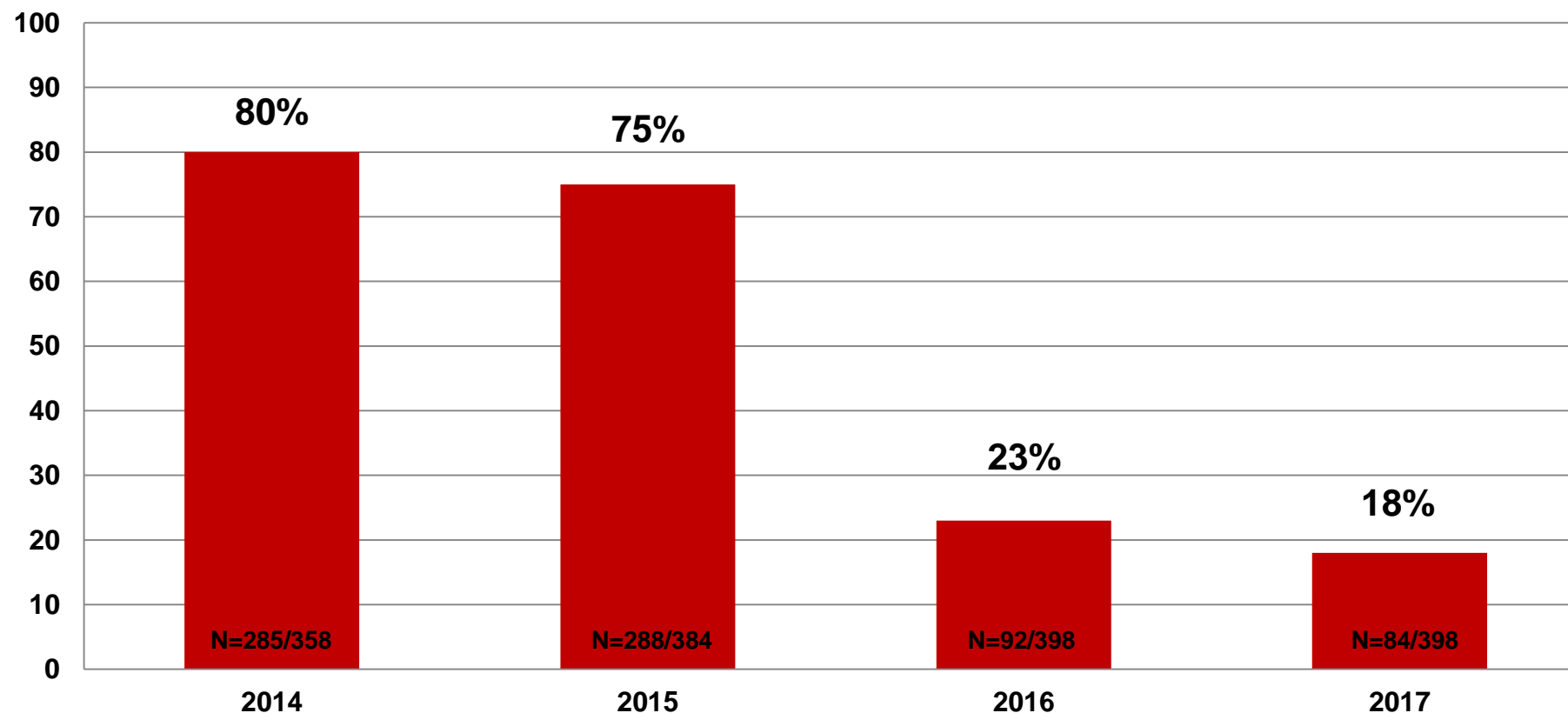

HCV elimination in HIV population



Modelling HCV incidence in Australian HIV population

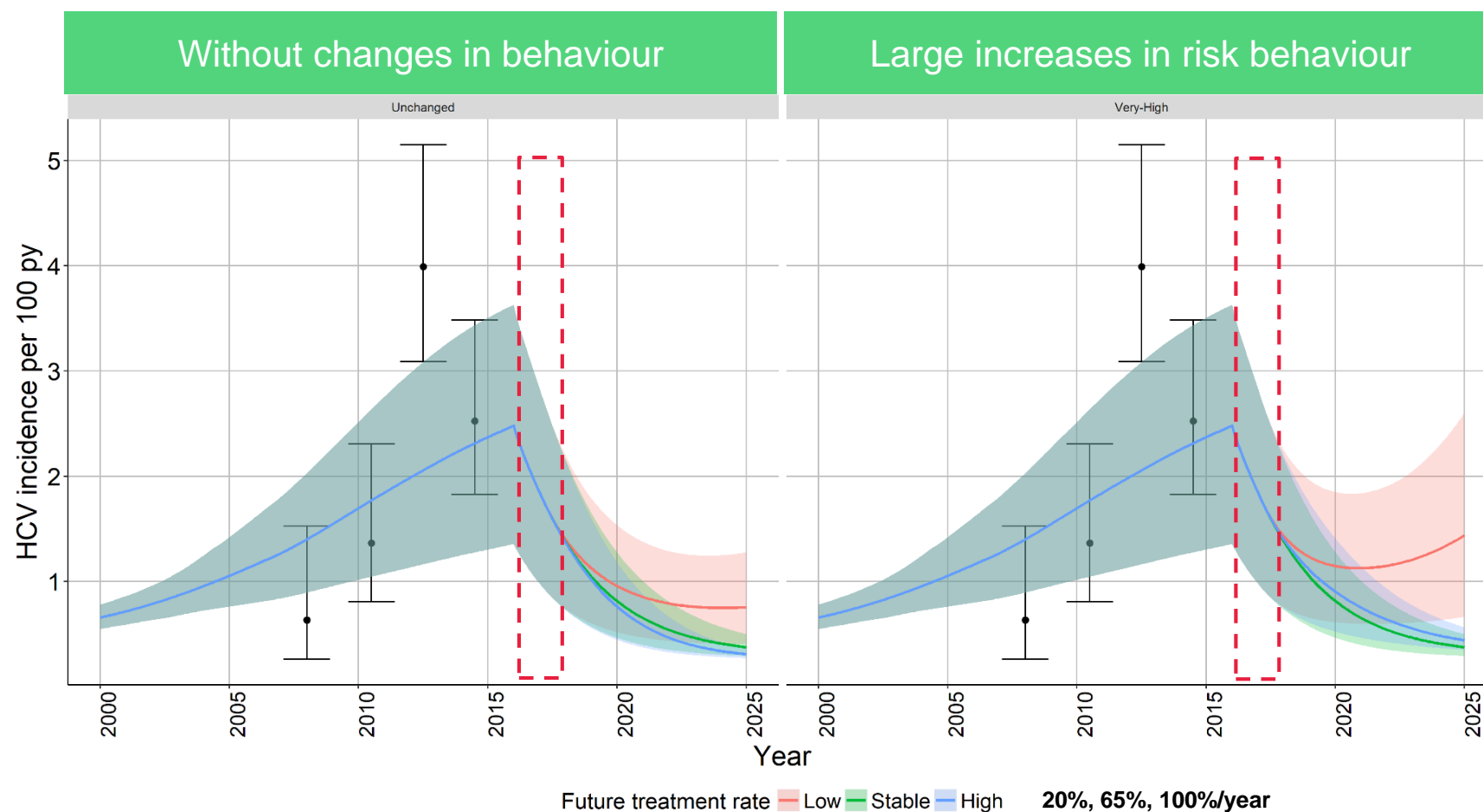

Key challenges to keep Australia “on-track”

- Continued improvement in health systems to provide DAA access
 - Keeping all key stakeholders engaged
 - Enhanced HCV RNA diagnosis required, with linkage to care (role for POC HCV RNA)
 - Increased DAA treatment in prison and community PWID populations (e.g. NSPs)
 - Non-specialist involvement encouraging, but larger number of prescribers required
 - Community awareness campaigns required to enhance diagnosis and linkage to care
 - Need for ongoing monitoring and evaluation
-

Treatment scenarios to achieve HCV elimination

Treatment roll-out		2015 (IFN + DAA)	2016	2017	2018	Post- 2019
Pessimistic		7,296	32,600	21,370	12,822 (40%↓)	7,693 (40%↓)
Intermediate		7,296	32,600	21,370	17,096 (20%↓)	13,677 (20%↓)
Optimistic		7,296	32,600	21,370	21,370	21,370

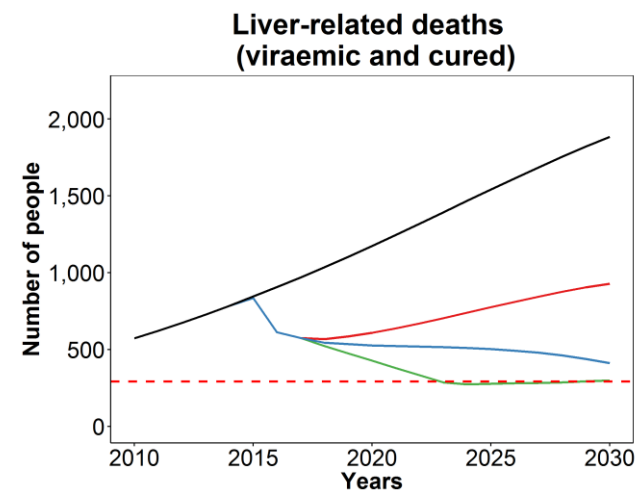
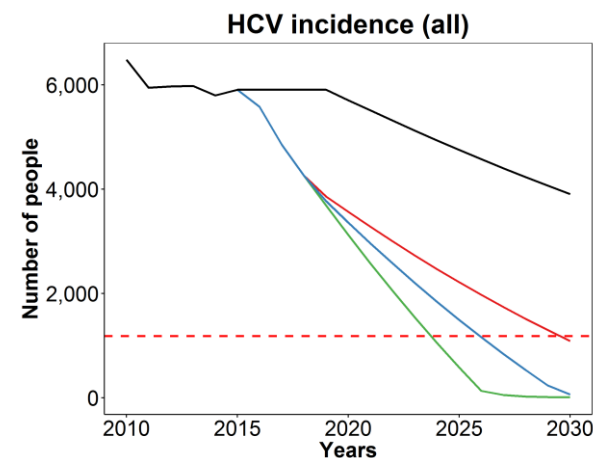
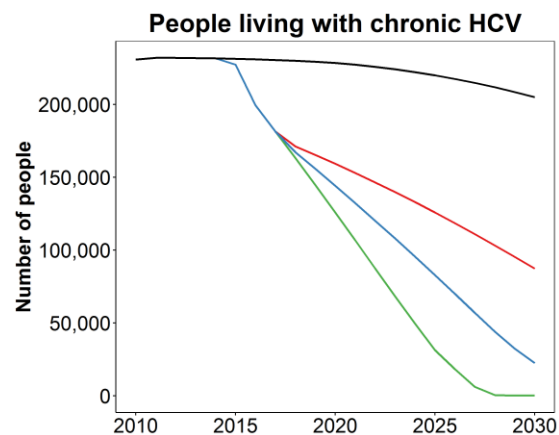
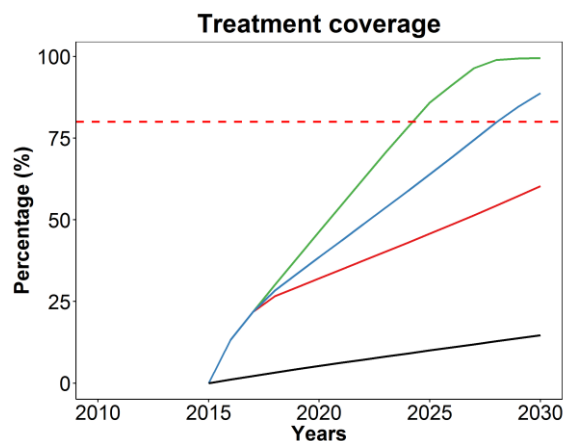

Chronic HCV prevalence in Australia: 2015



227,000

Australians live with
chronic HCV infection

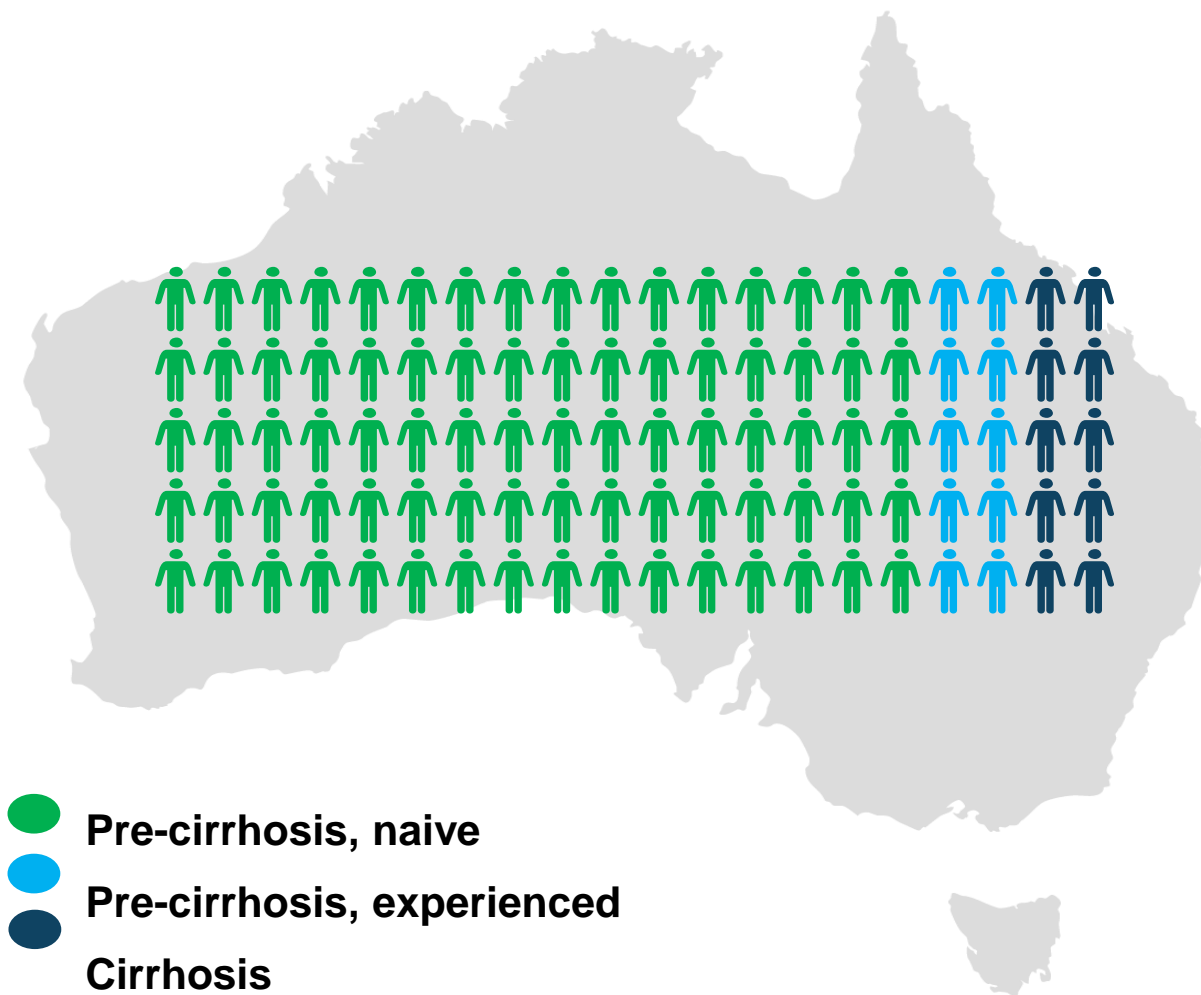

Chronic HCV prevalence in Australia: 2016

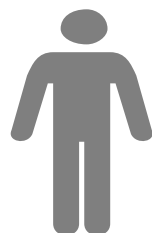

199,000

Australians live with
chronic HCV infection

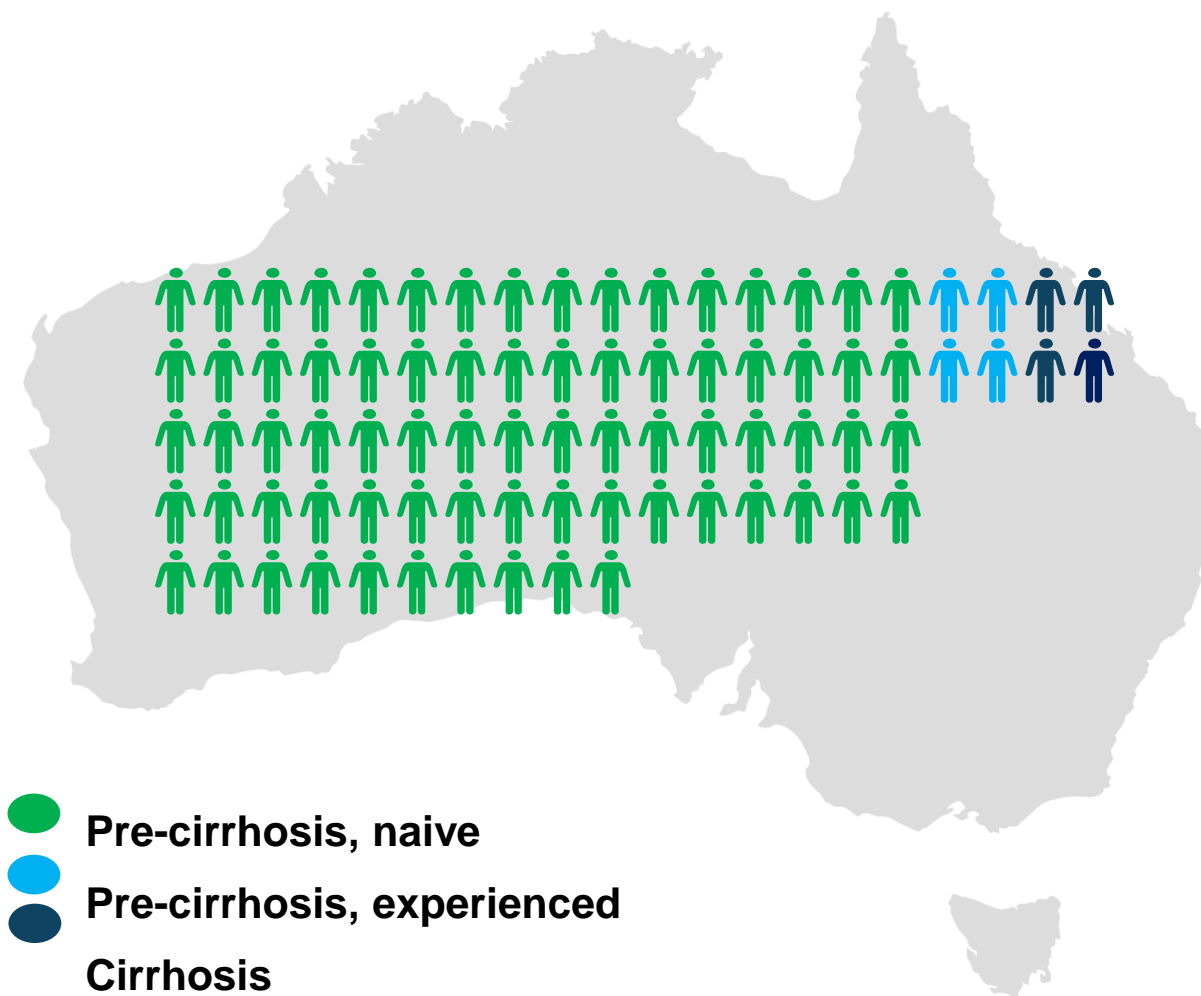

Chronic HCV prevalence in Australia: 2017



183,000

Australians live with
chronic HCV infection

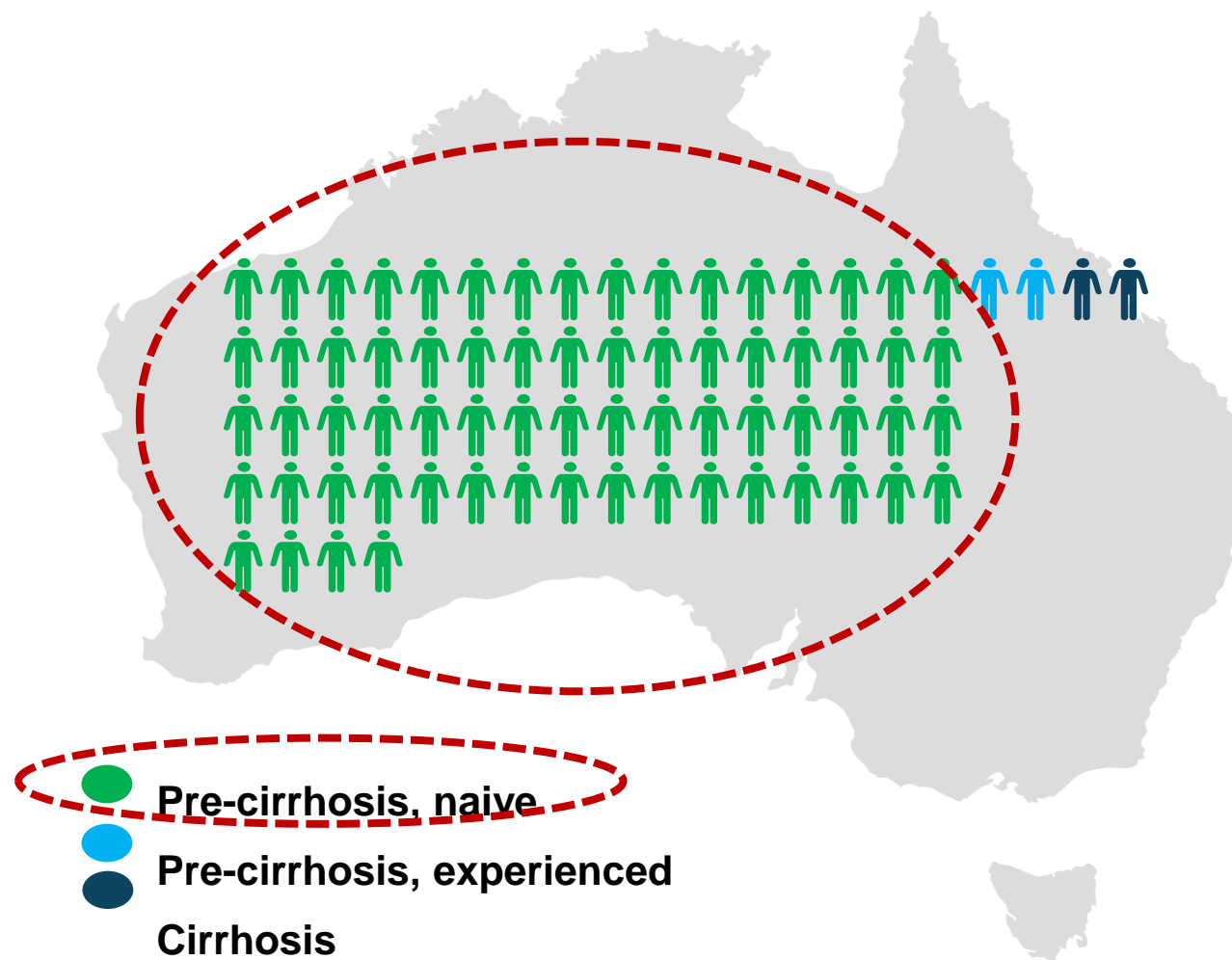

Acknowledgements

UNSW Sydney

A/Prof. Jason Grebely
A/Prof. Gail Matthews
Prof. Andrew Lloyd
Prof. Carla Treloar
Prof. Louisa Degenhardt
Prof. Michael Farrell
Dr. Behzad Hajarizadeh
Dr. Maryam Alavi
Dr. Tanya Applegate
Dr. Marianne Martinello
Ms. Pip Marks
Dr. Richard Gray
Dr. Amy Known
Prof. Lisa Maher
Dr. Jenny Iversen

Collaborators

Prof. Margaret Hellard (Australia)
Dr. Joe Doyle (Australia)
Prof. Alex Thompson (Australia)
Prof. Jacob George (Australia)
Prof. Ed Gane (New Zealand)
A/Prof. Natasha Martin (USA)
Prof. Peter Vickerman (UK)
Prof. Matt Hickman (UK)
Dr. Homie Razavi (USA)
Dr. Philip Bruggmann (Switzerland)
Prof. Olav Dalgard (Norway)
Prof. Julie Bruneau (Canada)
Dr. Jordan Feld (Canada)

